



**Name :** Carla Clemetson  
**Email :** carlaclemetson@gmail.com  
**Phone :** (425) 359-4699  
**Website :** https://carlaclemetson-agencyone.onechimp.com

**Property ID:** #1391876

**Listing Courtesy of** Keller Williams Realty Bothell

**Offered At:** \$425,000

Listed on **December 06, 2018**

Situated on a well-manicured lot just minutes from Mill Creek, this 3 bedroom house is ready for new owners. Kitchen has ss appliances and opens to the formal dining room. Spacious living room w/ wood fireplace has a sliding door that opens to a generous deck. All bedrooms upstairs, including the master suite w/ 3/4 bath. Huge rec room downstairs w/ wood fireplace & powder room. All this + 2-car garage, RV parking, garden shed, rose bushes & fruit trees - close to Swedish Hospital & Park & Ride.

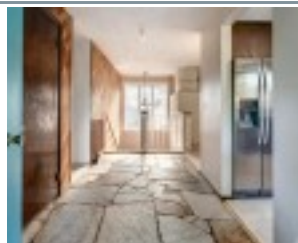

## Property Details

**Sq Ft:** 2009

**Bedroom:** 3.00

**Bathrooms:** 2.25

**Garages:** N/A

## Primary Features

**Status:** Sold

**IDX Property Type:** Residential

**Lot SqFt:** 9583 Sq. ft.

**3rd Party Required:** None

**Bank Owned:** No

**Community Name:** South Everett

**County:** Snohomish

**Energy Source:** Electric, Natural Gas, Wood

**Exterior:** Wood

**Year Built:** 1968

**Possession:** Closing

**School District:** MUK

**Business Type:** N/A

**Business Name:** N/A

**Sewer:** Septic

**Site Features:** Cable TV, Deck, Fenced-Partially, High Speed Internet, RV Parking

**Style:** 16 - 1 Story w/Bsmnt.

**Terms:** Cash Out, Conventional, FHA, VA

**View:** N/A

**Contingent Date:** N/A

## External Features

**Lot Details:** Curbs, Dead End Street

**Roofing:** Composition

**Lot Topography/Vegetation:** Fruit Trees, Terraces

## Internal Features

**Appliances Included:** Dishwasher, Dryer, Range/Oven, Refrigerator, Washer

**Basement:** Fully Finished

**Dining Room Location:** Main

**Floor Covering:** Vinyl, Wall to Wall Carpet

**Heating/Cooling:** Forced Air

**Features:** Bath Off Master, Ceiling Fan(s), Dbl Pane/Storm Windw, Dining Room, Skylights

**Water source:** Public

**Water Heater Location:** Basement Closet-Gas

## Additional

**Architecture:** N/A

**Building Condition:** N/A

**Building Information:** Built On Lot

**Virtual Tour:**

**Form 17:**

**Parking Type:** Garage-Attached

**Total Covered Parking:**N/A

**Total UnCovered Parking:** N/A

**Sewer Company:** Septic

**Foundation:**

## Location Information

**Address:**226, 143rd St SE Snohomish, Everett 98208

**Latitude:**47.868138

**Longitude:**-122.228732

**Directions:**From I-5 N take exit 186. Turn right onto WA-96 E. Turn right onto 3rd Ave SE. Continue onto 130th St SE. Turn right onto Cascadian Way. Turn left onto 143rd St SE. Home is on the left.

**Bus Route NearBy:**N/A

## Financial Details

**Monthly Rent If Any,**0

**Tax Amount:**3901

**Tax Year:**2018