



**Name :** Carla Clemetson  
**Email :** carlaclemetson@gmail.com  
**Phone :** (425) 359-4699  
**Website :** https://carlaclemetson-agencyone.onechimp.com

**Property ID:** #1421025

**Listing Courtesy of** Windermere Real Estate/East

**Offered At:** \$1,000,000

Listed on **March 14, 2019**

Original Owner! Remodeled daylight Rambler against lush greenbelt with gorgeous landscaping all around. Chef's kitchen w/granite counters, double sinks, dual ovens & stainless appliances. Breakfast nook w/wall of cabinetry. Sun drenched living & dining rooms w/gas fireplace & family room that opens to kitchen. Master w/en suite bath & access to massive deck. Lower level has huge rec room, 4th bedroom, 3rd bathroom & 800 Sq ft of unfinished storage space. Nationally acclaimed Bellevue Schools.

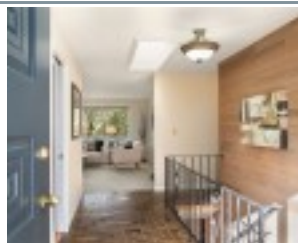

## Property Details

**Sq Ft:** 3320

**Bedroom:** 4.00

**Bathrooms:** 2.50

**Garages:** N/A

## Primary Features

**Status:** Sold

**IDX Property Type:** Residential

**Lot SqFt:** 12027 Sq. ft.

**3rd Party Required:** None

**Bank Owned:** No

**Community Name:** Newport Hills

**County:** King

**Energy Source:** Natural Gas

**Exterior:** Brick, Wood

**Year Built:** 1969

**Possession:** Closing

**School District:** BE

**Business Type:** N/A

**Business Name:** N/A

**Sewer:** Sewer Connected

**Site Features:** Cable TV, Deck, Gas Available, High Speed Internet, Patio, Sprinkler System

**Style:** 16 - 1 Story w/Bsmnt.

**Terms:** Cash Out, Conventional, FHA, VA

**View:** Territorial

**Contingent Date:** N/A

## External Features

**Lot Details:** Paved Street, Sidewalk

**Roofing:** Composition

**Lot Topography/Vegetation:** Garden Space, Partial Slope

## Internal Features

**Appliances Included:** Dishwasher, Dryer, Microwave, Range/Oven, Refrigerator, Washer

**Basement:** Daylight, Fully Finished

**Dining Room Location:** Main

**Floor Covering:** Ceramic Tile, Laminate, Wall to Wall Carpet

**Heating/Cooling:** Forced Air, Heat Pump

**Features:** Bath Off Master, Ceiling Fan(s), Dbl Pane/Storm Windw, Dining Room, Skylights

**Water source:** Public

**Water Heater Location:** Basement-Gas

## Additional

**Architecture:** N/A

**Building Condition:** N/A

**Building Information:** Built On Lot

**Virtual Tour:** <https://autofocus.io/galleries/ihEjGIW6De/1>

**Form 17:**

**Parking Type:** Garage-Attached

**Total Covered Parking:**N/A

**Total UnCovered Parking:** N/A

**Sewer Company:** City of Bellevue

**Foundation:**

## Location Information

**Address:**5125, 120th Ave SE King, Bellevue 98006

**Latitude:**47.556717

**Longitude:**-122.177950

**Directions:**From Coal Creek Pkwy SE: south on 119th Ave SE, left on SE 56th St, left on 123rd Ave SE, left on SE 54th St, turns into 120th Ave SE, home on left.

**Bus Route NearBy:**Y

## Financial Details

**Monthly Rent If Any,**0

**Tax Amount:**7928

**Tax Year:**2019